

**N.O.C. - ISSUED**  
 FILE NO: M. 115886/83  
 DATED: 1-6-94  
 LADS DN. 1  
 NOC 34  
 FOR CHIEF EXECUTIVE OFFICER  
 M.M.D.A. MADRAS 600 008.

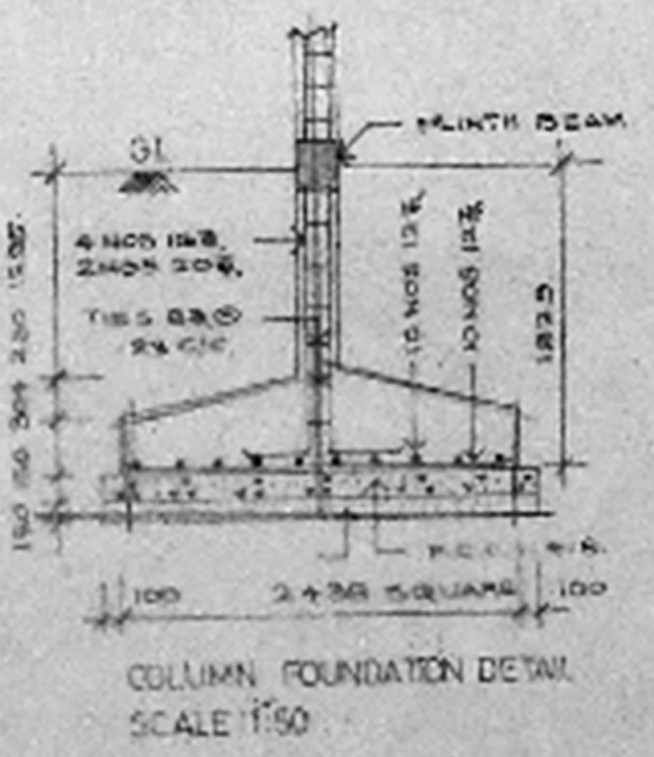
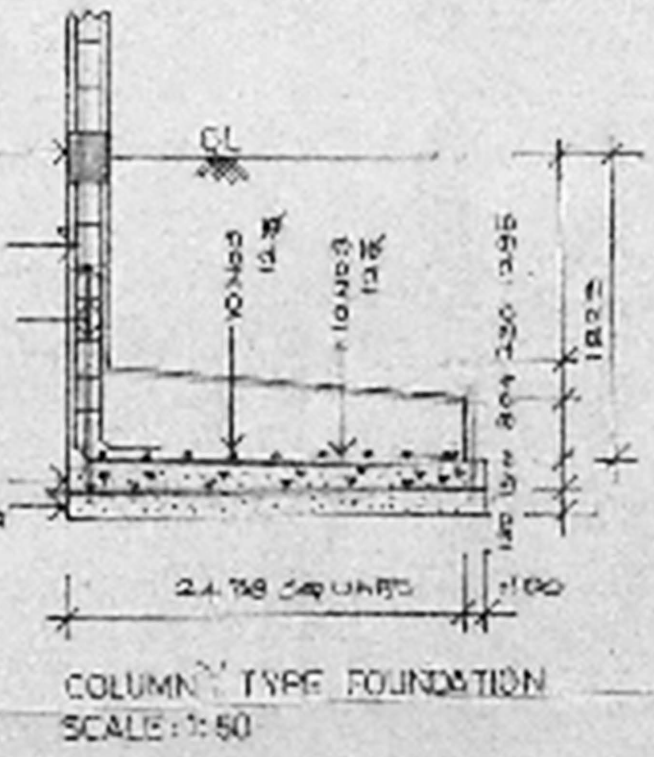
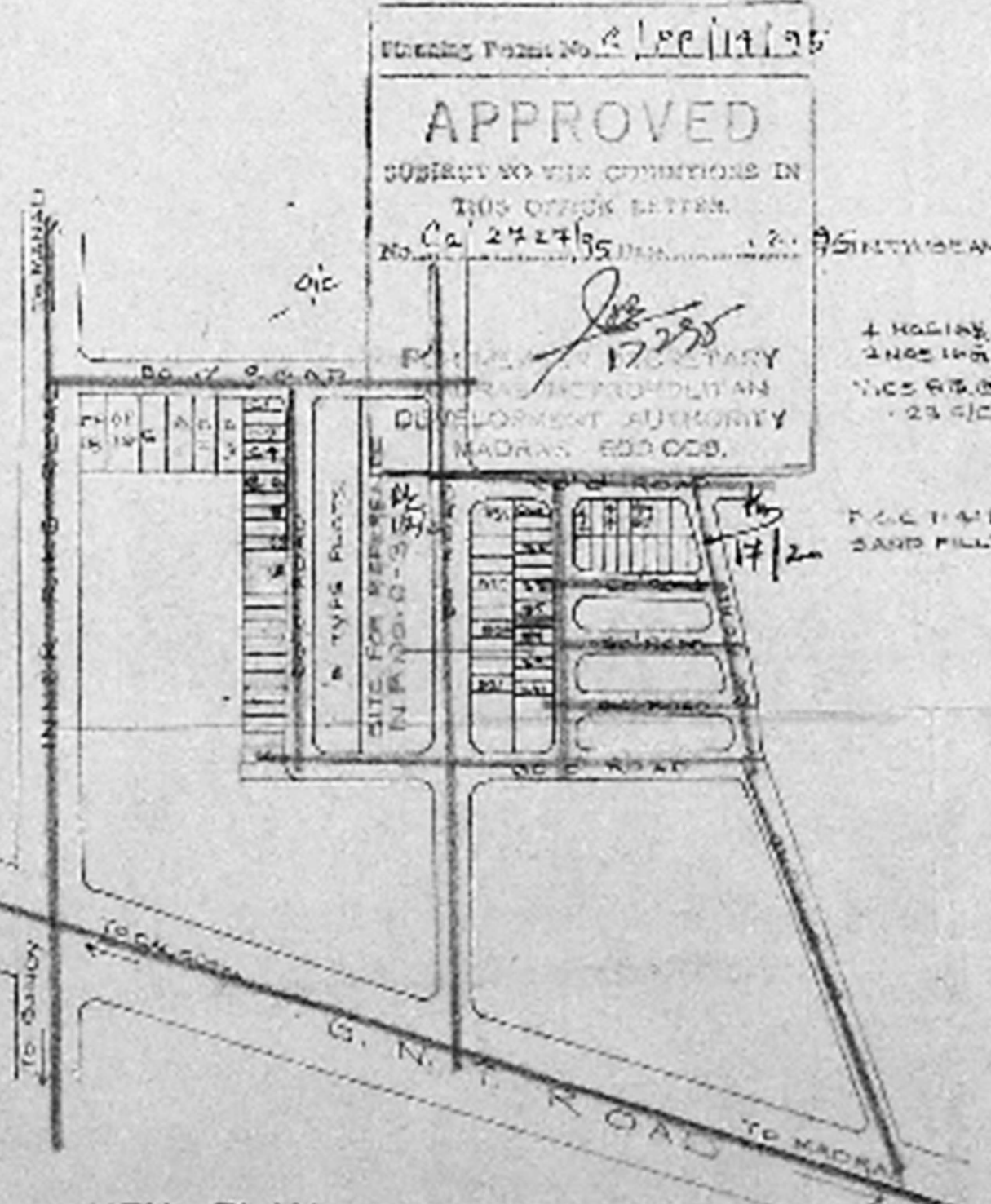
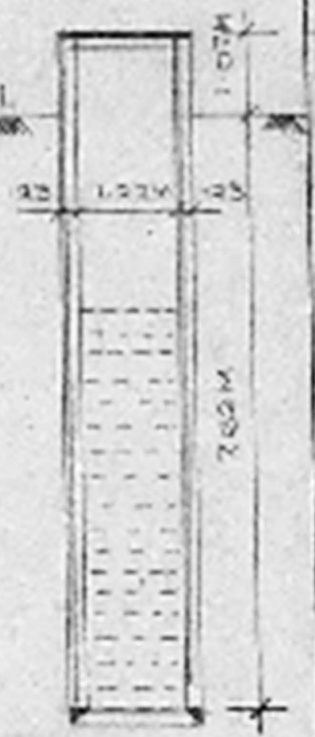
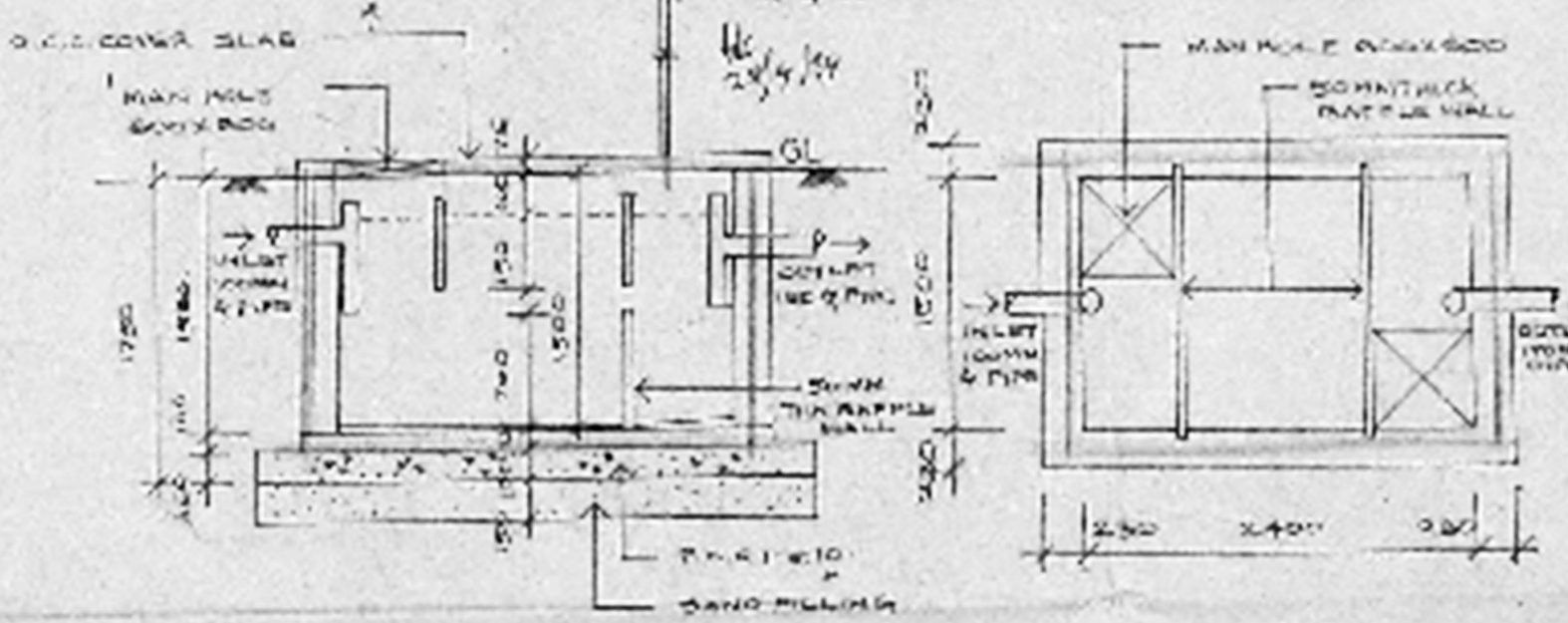

**SCHEDULE OF JOINERY**

NO	WIDTH	HEIGHT	DESCRIPTION
R-2	2045	2435	ROLLING SHUTTER
D	914	2435	WOODEN MAIN DOOR
D-1	725	2124	WOODEN SLIDING DOOR
W	1070	1812	WOODEN FRAMED WINDOW
W-1	1815	1812	DO -
W-2	914	800	DO -

**AREA STATEMENT**

STATEMENT	SQFT	SQM
PLOT AREA	2416	224.31
PROPOSED BUILDING	1373.28	127.52
PLOT COVERAGE	57.22%	
F.S.I	0.57	

**COLOR CODE REFERENCE**

[Pattern]	PROPOSED
[Pattern]	EXISTING ROAD
[Pattern]	SITE BOUNDARY

Signature of Owner: *Physical owner*  
 Signature of Engineer: *T.G. Krishnamurthy*  
 Signature of Surveyor: *Lalraj*

**T. G. KRISHNAMURTHY RAO**  
 CIVIL ENGINEER  
 CLASS LICENSED SURVEYOR NO. 370  
 CORPORATION OF MADRAS  
 410, SAITH AVENUE  
 111/2, LAKE VIEW ROAD, MADRAS-600081

**SIGNATURE OF LICENSED SURVEYOR**  
**PROPOSED CONSTRUCTION OF**  
**GODOWN CUM OFFICE AT**  
**P. NOC-36, S. NO. 310/2P,**  
**OF MMDA TRUCK TERMINAL**  
**COMPLEX AT MADHAVARAM,**  
**MADRAS. SCALE: 1:100 OR 1:50**  
 REVISED DRG.